

Legend

PROJECT FOOTPRINT

- Road Alignment
- Chainage Kilometer Point (KP)

ARCHAEOLOGY

- Archaeological Site
- Archaeological Area
- Archaeological Area

ECOLOGY

- Important Bird Area (IBA)
- Important Plant Area (IPA) (*)
- Hydrographic network
- Waterbody
- Stream Crossing

NOISE

- Noise Sensitive Areas

Associated Facilities

- Beam Production
- Batch Plants
- Mechanic & Asphalt Plants
- Camp Sites
- Borrow Pits
- Dump Sites

ADMINISTRATION

- District Boundary
- Villages/Neighbourhoods in the Area of Influence (Aol)

(*) Note
Approximate limits

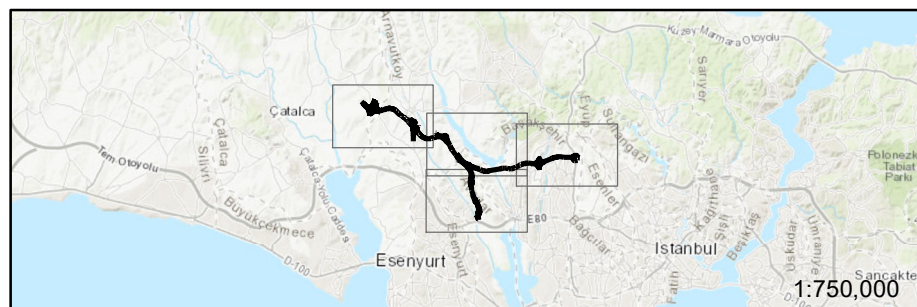

Source: copyright ESRI Basemaps



ERM GmbH
Siemensstraße 9
D-63263 Neu-Isenburg
Tel: +49 (0) 6102/ 206-0
Fax: +49 (0) 6102/ 77 19 04 0

Name	Date		
Prepared	YLZ	06/2022	Nakkas Basaksehir Highway, Turkey Constraint Map
Drawn	YLZ	06/2022	
Checked	SKI	06/2022	
Plot	06/2022		
Path			
Format	Scale	Status	
A3	1:100,000	Draft	ANNEX Legend

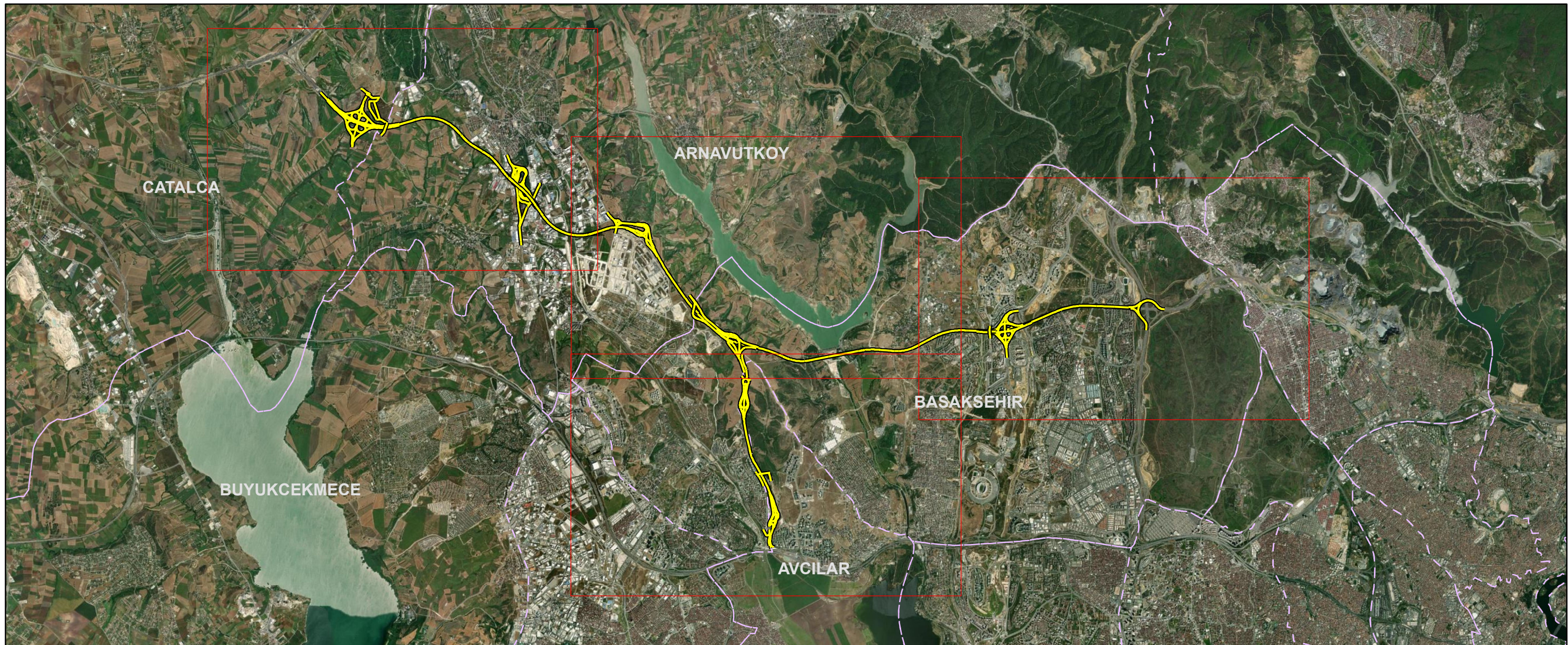

Legend

PROJECT FOOTPRINT

- Road Alignment
- Chainage Kilometer Point (KP)

ARCHAEOLOGY

- Archaeological Site
- Archaeological Area
- Archaeological Area

ECOLOGY

- Important Bird Area (IBA)
- Important Plant Area (IPA) (*)
- Hydrographic network
- Waterbody
- Stream Crossing

NOISE

- Noise Sensitive Areas

Associated Facilities

- Beam Production
- Batch Plants
- Mechanic & Asphalt Plants
- Camp Sites
- Quarries & Borrow Pits
- Dump Sites

ADMINISTRATION

- District Boundary
- Villages/Neighbourhoods in the Area of Influence (AoI)

(*) Note
Approximate limits

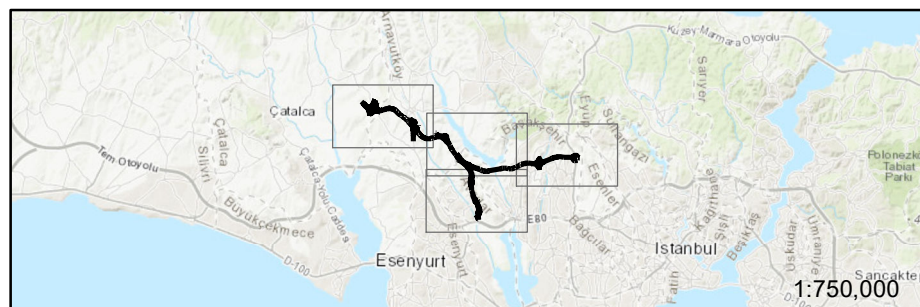

Source: copyright ESRI Basemaps

NAKKAŞ
OTOYOL YATIRIM

ERM GmbH
Siemensstraße 9
D-63263 Neu-Isenburg
Tel: +49 (0) 6102/ 206-0
Fax: +49 (0) 6102/ 77 19 04 0

	Name	Date					
Prepared	YLZ	06/2022	Nakkas Basaksehir Highway, Turkey Constraint Map				
Drawn	YLZ	06/2022					
Checked	SKI	06/2022					
Plot		06/2022					
Path			Format	Scale	Status		
			A3	1:100,000	Draft	ANNEX	Legend

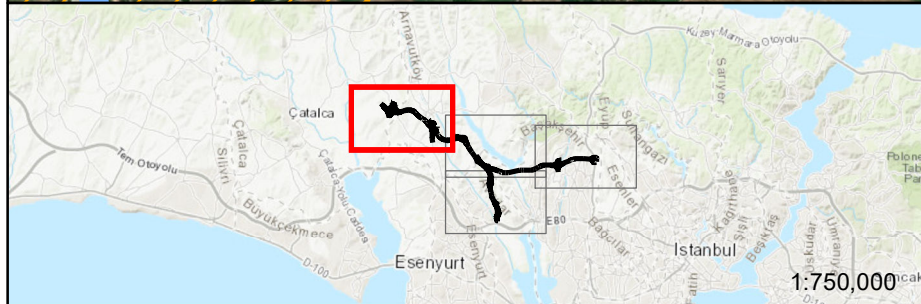
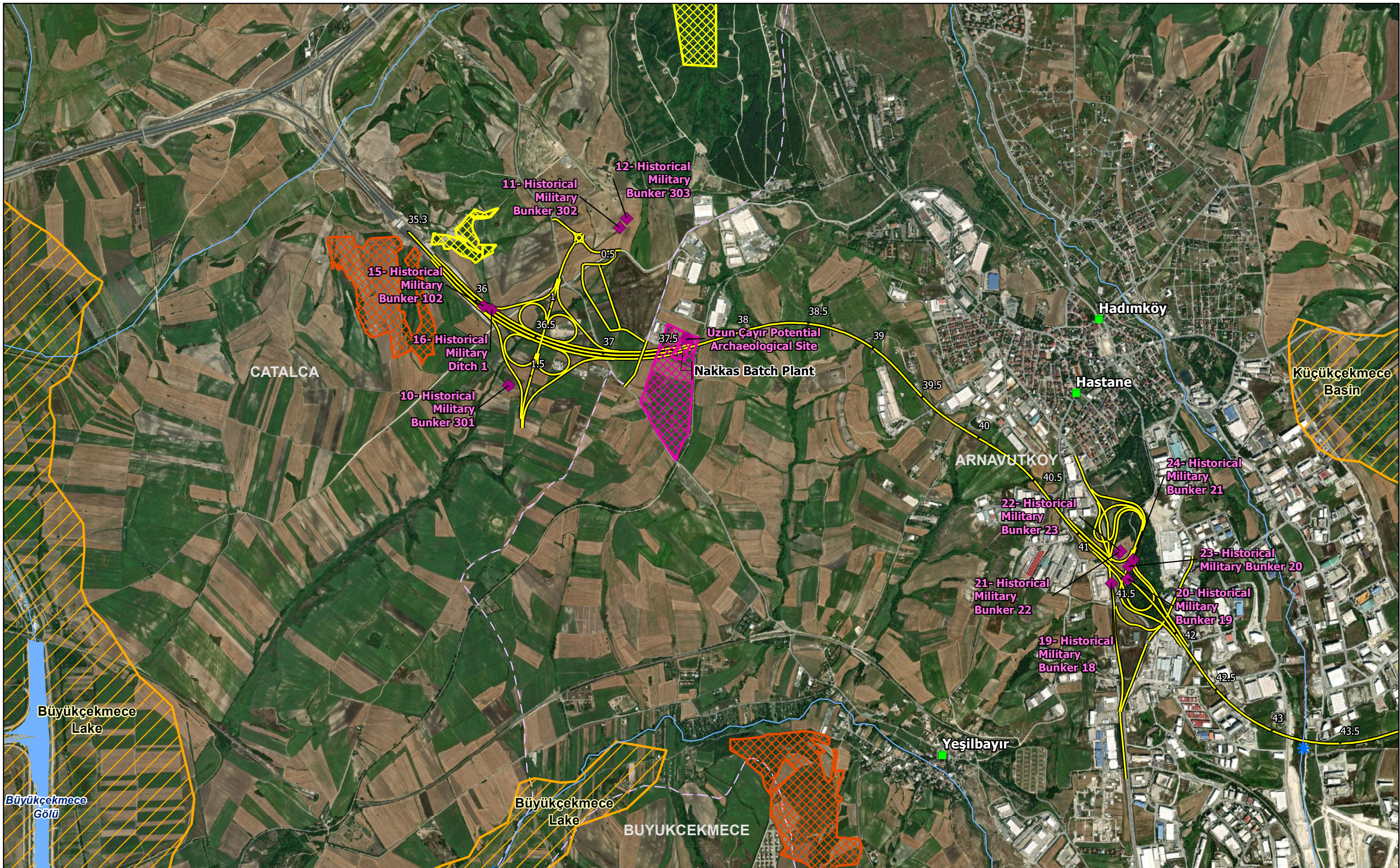

The Legend is on a separate sheet:

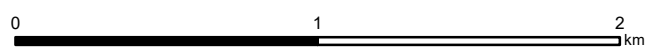

Projection: TUREF TM30

Source: copyright ESRI Basemaps



ERM GmbH
 Siemensstraße 9
 D-63263 Neu-Isenburg
 Tel: +49 (0) 6102/ 206-0
 Fax: +49 (0) 6102/ 77 19 04 0

	Name	Date
Prepared	YLZ	06/2022
Drawn	YLZ	06/2022
Checked	SK	06/2022
Plot		06/2022
Path		
Format	A3	
Scale	1:25,000	

**Nakkas Basakşehir Highway, Turkey
 Constraint Map
 (KP 43.2 to KP 54.8)**

Status	ANNEX	Sheet 1 of 4
Draft		

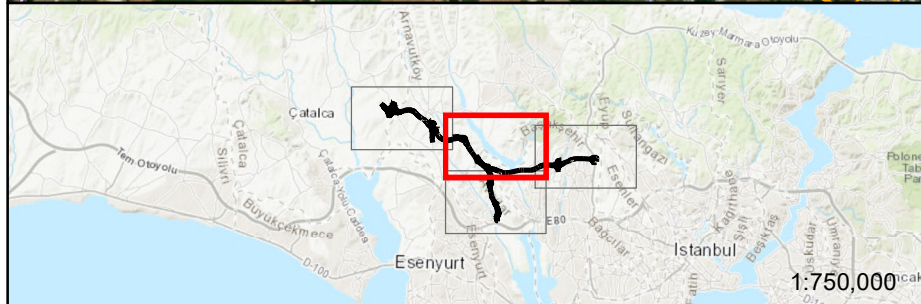
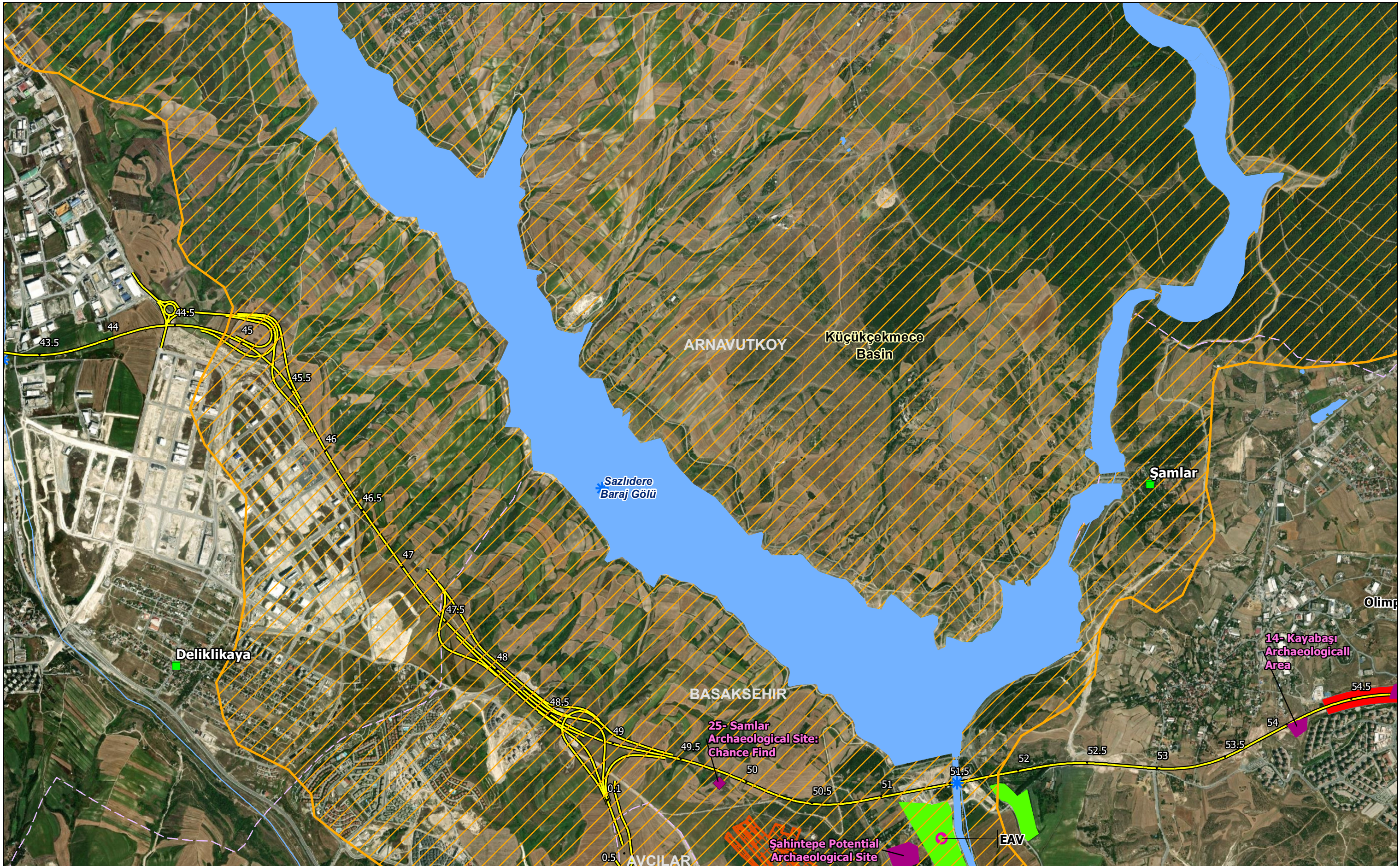

The Legend is on a separate sheet:

N

0 1 2 km

Projection: TUREF TM30

Source: copyright ESRI Basemaps

NAKKAŞ
OTOYOL YATIRIM

ERM GmbH
Siemensstraße 9
D-63263 Neu-Isenburg
Tel: +49 (0) 6102/ 206-0
Fax: +49 (0) 6102/ 77 19 04 0

	Name	Date
Prepared	YLZ	06/2022
Drawn	YLZ	06/2022
Checked	SK	06/2022
Plot		06/2022
Path		
Format	A3	
Scale	1:25,000	

**Nakkas Basaksehir Highway, Turkey
Constraint Map
(KP 43.2 to KP 54.8)**

Status	ANNEX	Sheet 2 of 4
Draft		

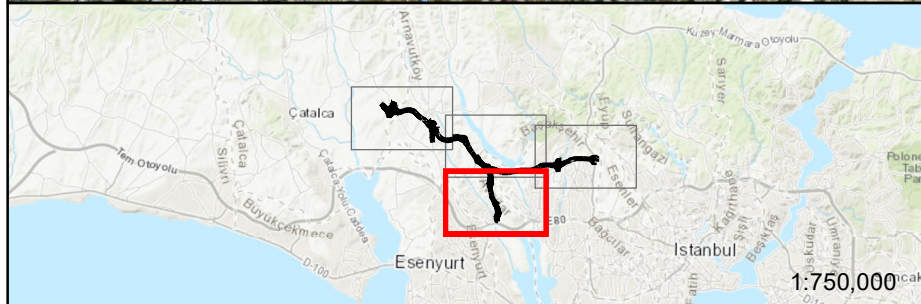
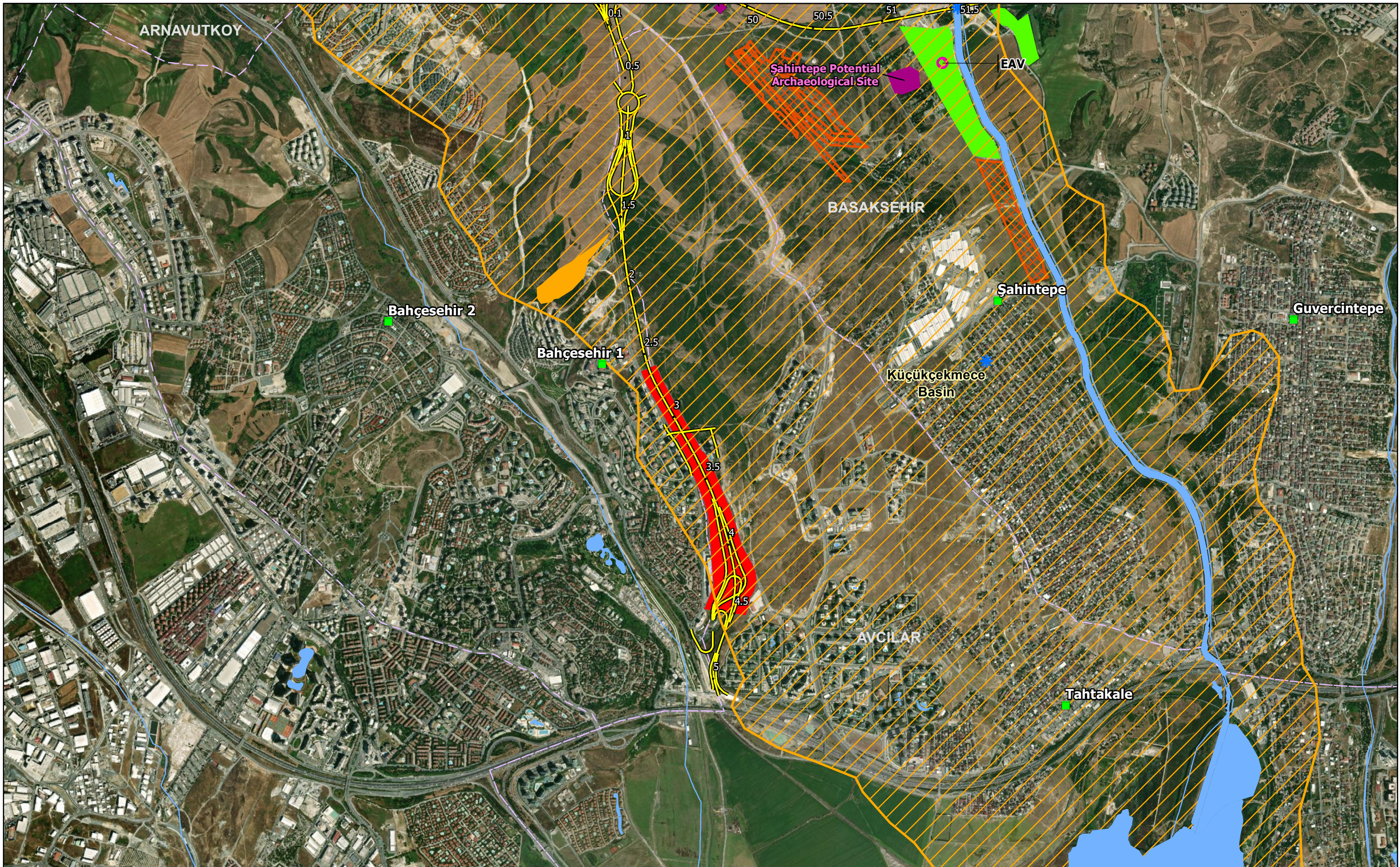

The Legend is on a separate sheet:

N

0 1 2 km

Projection: TUREF TM30

Source: copyright ESRI Basemaps

NAKKAŞ
OTOYOL YATIRIM

ERM GmbH
Siemensstraße 9
D-63263 Neu-Isenburg
Tel: +49 (0) 6102/ 206-0
Fax: +49 (0) 6102/ 77 19 04 0

Name	Date
Prepared	YLZ 06/2022
Drawn	YLZ 06/2022
Checked	SK 06/2022
Plot	06/2022
Path	
Format	A3
Scale	1:25,000

Nakkas Basakşehir Highway, Turkey Constraint Map (KP 43.2 to KP 54.8)	
Status	Draft
	ANNEX
	Sheet 3 of 4

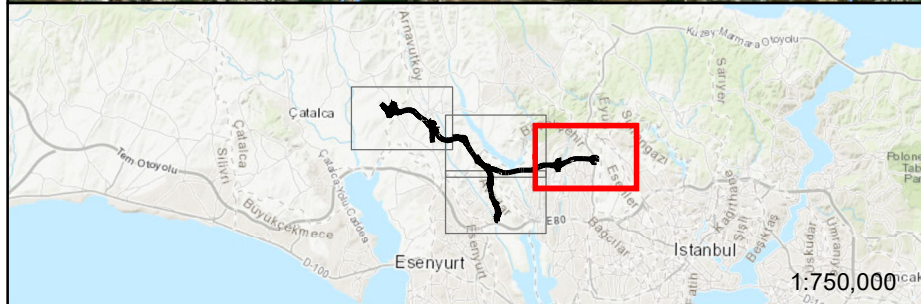
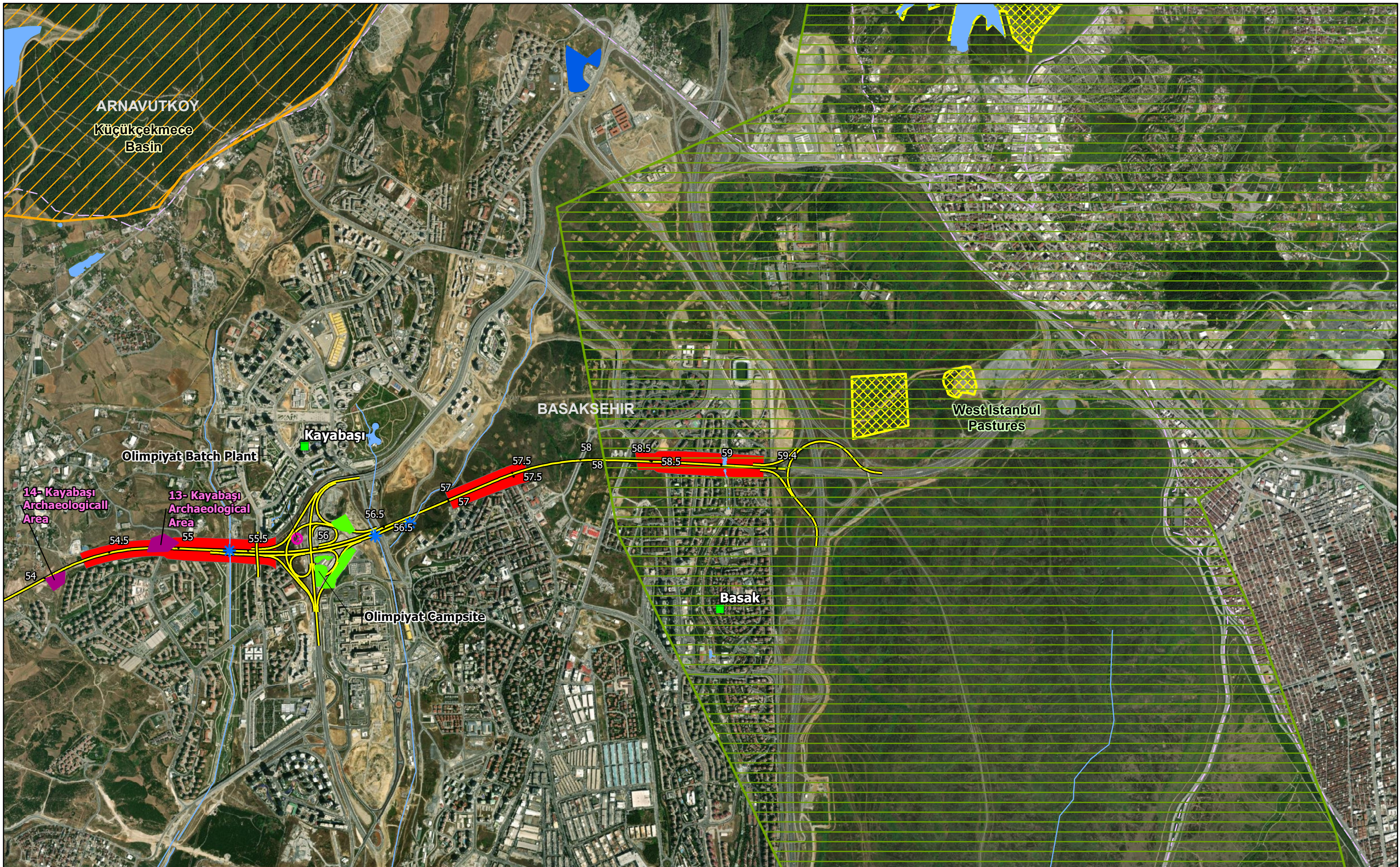

The Legend is on a separate sheet:

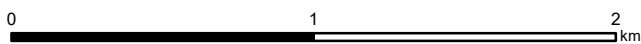

Projection: TUREF TM30

Source: copyright ESRI Basemaps

NAKKAŞ
OTOYOL YATIRIM



ERM GmbH
Siemensstraße 9
D-63263 Neu-Isenburg
Tel: +49 (0) 6102/ 206-0
Fax: +49 (0) 6102/ 77 19 04 0

	Name	Date
Prepared	YLZ	06/2022
Drawn	YLZ	06/2022
Checked	SK	06/2022
Plot		06/2022
Path		
Format	A3	
Scale	1:25,000	

**Nakkas Basakşehir Highway, Turkey
Constraint Map
(KP 43.2 to KP 54.8)**

Status	ANNEX	Sheet 4 of 4
Draft		